ASCS TODAY

By Tom Conrad

1978 Crop Production At Record High - Crop production in 1978 set a new record high With an index of 131 (1976-100) compared with the 1977 index of 130. Record high production was established by several crops, notably corn and soybeans. The feed grain index at 135 was 7 percent above the previous high set in 1977 while the oil crops index at 180 was 3 percent above the previous high, also set in 1977. Hay and forage production was also at record levels with an index of 115, 6 percent above the 1977 index, the previous record.

The acreage of principal crops planted or grown in 1978 total 334 million acres, 3 percent below the 1977 total.Major decreases were for corn, sorghum, all wheat, oats and barley and cotton while crops increasing in planted acreage included soybeans, rice, eye, sunflower, dry edible beans and sugarbeets. Acreage of principal crops harvested in 1978 totaled 325 million acres down 2% from 1977. Crops showing decreases from 1977 included corn, sorghum, all wheat, oats, barley and cotton.

Production of corn for grain in 1978 is estimated at a record 7.08 million bushels, 10 percent above the 1977 crop and 13 percent above 1976. This is the fourth consecutive year that a production record has been set. The record crop was the result of sharply increased yields which more than offset a reduction in harvested acres. The U.S. yield averaged a reocrd 101.2 bushels per acre, up 10.5 bushels from the previous year and up 4.2 bushels from the previous record set in 1972.

The 1978 production of barley totaled 447 million bushels 6 percent above 1977 and 20 percent abover 1976. The increase in the 1978 crop was the result of record yields per acre offsetting fewer acres harvested for grain.

Acreage harvested for grain is estimated at 9.23 million acres, 3 percent below the 9.56 million acres harvested in 1977. Yield per harvested acre averaged a record 48.4 bushels, 4.5 bushels above last year and 2.6 bushels above the previous record high set in 1971.

Production of 1.25 billion bushels of winter wheat in 1978 was 19 percent less than the 1977 crop of 1.54 billion bushels, farmers harvested 38.9 million acres, 20 percent less than in 1977. Average yield of 32.1 bushels was a half bushel better than a year ago.

Growers produced 26.2 million bushels of rye in 1978. This is 51 percent larger than last years 17.3 million bushels and 75 percent larger than the small 1976 crop. Production came from 995 thousand acres 41 percent greater than 1977's 704 thousand acres. The average yield of 26.3 bushels per harvested acre compares with 24.6 bushels last year, the five states of Georgia, Minnesota, Nebraska, North Dakota and South Dakota produced 70 percent of the nation's rye in 1978.

The nation's 1978 soybean crop is estimated at a record high 1.84 billion bushels, 5 percent more than the previous record of 1.76 billion bushels produced in 1977. A sharp increase in the acreage harvested more than offset a moderate decline in the average yeild per acre, paving the way for the new record high production. The average yield of 29.2 bushels per acre ranks second only to the 30.6 bushel average attained in 1977.

All tobacco production for 1978 is estimated at 2.02 billion pounds, 5 percent above the 1977 crop. Flue-cured prodution is up 9 percent but burley production is virtually unchanged.

Harvested acreage of all tobacco totaled 949 thousand acres, down 1 percent from that harvested in 1977. Flue-cured acreage was vitrually unchanged but burley acreage was down 3 percent.

The average yield per acre for all tobacco at 2124 pounds was up from the 1977 pounds produced in 1977.

Flue-cured production is placed at 1.23 billion pounds, up 9 percent from the 1977 production. The production inc rease can be attrubuted primarily to higher yields per acre. The 1978 crop was harvested from 589 thousand acres and yielded 2088 pounds per acre. Output in 1977 was also harvested from 589 thousand acres with yields per acre averaging 1917 pounds.

Burley production is estimated at 617 million pounds, virtually unchanged from that produced in 1977. Yield per acre is indicated at 2366 pounds, up from the 2298 pound average of a year earlier. Harvested acreage is estimated at 261 thousand acres, 3 percent less than the 269 thousand acres harvested in 1977.

Wheat, Feed Grain Program Signup - Farmers planting wheat and or feed grain for harvest in 1979 are asked to check on the set-aside program. As in 1978, program participation is voluntary. However, farmers must file their intentions to participate during the signup period to be eligible for program benefits.

These benefits include price support loans on all eligible commodities produced, deficiency and disaster payments for barley, corn sorghum, wheat on the participating farm. Farmers who participate are also eligible to use the grain reserve when it is open.

Provisions of the corn and sorghum program include a 10 percent setaside and a 10 percent diversion. The wheat and barley program contain a 20 percent set-aside requirement. Farmers may sign up for a voluntary diversion payments on corn and sorghum. However, no advance voluntary diversion payments will be made for 1979 crops.

Use Producer Services, Farmers Advised - To avoid unnecessary worry about the loss of 1979 farm program benefits, ASCS advises farmers to use premeasurement and other producer services.

At the request of the producer, we will stake and measure acreages prior to crop planting time. Producer services provided by ASCS include measurement of set-aside land, field or subdivisions to be planted, total cropland, and land areas for other purposes. Fees vary, based on the type of service rendered. The services are guaranteed for the program year in which they are taken.

I encourage farmers to use producer services to assure that they are in compliance and eligible for full 1979 farm program benefits, and to eliminate costly destruction of crops. The request the service, call or visit the local ASCS office.

Kindness and Understanding

By Harry D. Ferguson

After completing my last sentence in jail,
I felt small as a snail.
But with the help of Sam Kerr and his wife,
I am today living a better life.
They gave me work to do on their yard,
trusted me, I had no guard.
Yes, Sam and his wife have been extra nice,
right now I am thanking them twice.
They both gave me a helping hand,
I did not deserve it, I was not aman.
Their kindness and understanding has done a lot for me.
In the past I was blind - with their help I began to see.
My past life has been a shame.
I am correcting it day by day,
hoping my future will not be the same.
Kindness goes a long way,
that's why I am a free man today.
Sam and his wife have trusted me all the way,
loaning me their money so my bills I could pay.
They have been extra good to me,
having the understanding like my family used to be.
Yes, Sam and his wife have trusted me night and day,
always having an encouraging word to say.
When they are out of town, they leave me the key.
I guard their property just like it belonged to me.
So now it's with this pen I let you know,
I'll remember Sam and his family wherever I go.

The children of Liberty Baptist Nursery School had an early lesson in the operation of a supermarket and "good shopper" techniques Monday morning. Gerald Wilbun, owner of Wilbun's Supermarket, guided the tour through the everyday workings of the store. (l. to r., front row) Jennifer Foltz, Janice Scott, David Wilbun, Seth Claybough, Donnie Simpson, Casey Claybough, 2nd row - Becca Carter, David Ranson, Scott Little, Christy Smith, Brian Little, Ron Gregory, Katie Powell, Bret Wilbun, Mary Elibath Burger. 3rd row - Mrs. Linda Woolridge, Betsy and Gerald Wilbun, Mrs. Maurine Harriosn. Following the tour, the children returned to the church to celebrate David Wilbun's 5th birthday with cake and games.

FOR SALE Rubber Stamps and Stamp Pads at the Times Virginian, Phone 352-8215 for fast service.

You never get a second chance to make a good first impression.

— Unknown

House of Delegates Comments

By Claude W. Anderson

FEB. 21 - We have finally reached the last week of the 1979 General Assembly and have considered a giant amount of legislation in a very short space of time. Even though, these last four days will be spent in session considering even more legislation, so that both Houses will meet the deadline of February 24.

One bill that has proven to be a major headache throughout the Session and continues to do so is Bingo. After having passed the House, the Senate Committee voted to outlaw instant bingo and so amended the bill which now must be considered by the House once more. Hopefully a joint conference committee of the House and Senate will be able to smooth out the major differences and act, once and for all, on Bingo.

Many bills which I mentioned previously have either died or are awaiting the Governor's signature.

The Divorce Bill which passed the House was killed in the Senate Courts of Justice Committee. This bill was designed to simplify property matters in divorces, but in reality it completely changed Virginia's property laws and was thus defeated.

Of the many Senate bills we have received two I feel would be of special interest to you. A bill that calls for the closing of schools on Election day was defeated by the House Privileges and Elections Committee. In many large cities, public schools are used as election precincts and the bill's intent was to provide greater safety for the students. However, members considered that on election day there was no threat to student safety and thus defeated the measure.

Also another tax increase was defeated. Northern Virginia had requested the sales tax in their area to be raised 1% in order to pay for the metro transit system they plan to install. The House Finance Committee defeated this 10-8. The sales tax and income taxes are the state's major source of income and members felt that increases should be done only on a statewide basis and then, very sparingly. Also, if granted, other localities would ask for the same type increase in state sales taxes, in order to increase their own local income, and this is the wrong way to use a state tax system.

Two important bills concerning the repairing and operating of automobiles passed both houses and now await the Governor's approval. One says that an automobile repairman must stay within 10% of his estimate. While this may benefit consumers, I feel that it places, once again, greater restrictions on independent businessmen and increases their paper work. This work increase may also raise the prices for consuemrs, therefire, I am not in favor of this legislation. The other bill concerns the operation of service stations. The Senate Committee reported this measure, which has already passed the House, which limits producer-owned and operated service stations. This does not take away any of their present stations but does not allow them to increase their ownership. This bill is aimed at protecting the independent service station owner from being run-out-of business by not allowing the large oil producing companies to gain a monopoly in the gas station market.

Lastly, a very important measure was passed by both the Senate and House. This bill provides a constitutional limit which places a 10% debt lid on cities and towns. This is a very imporant measure as it limits the amount of money a city or town can borrow according to its income. For the moment, all Virginia cities and towns are very well off but Manassas and Richmond are very close to the 10% limit.

Even though the Assembly is almost over, I would like to hear your opinions on any issues and feel free to contact me. And thank you very much to those of you who have expressed their opinions and concerns to me. I appreciate your interest.

RESCHEDULED

Farmville Assembly of God has rescheduled their special Country Music Festival called "Your cheatin' Heart" for this coming Sunday Evening, March 4th.

Time: 7:00 p.m.

Location: Farmville Assembly of God is located on State Road 712 just off Route 45 north only 2 miles from downtown Farmville. Nursery for infants 4 years of age will be provided.

Girl Scouts Can Earn Badges

Girl Scout classes for girls to earn merit badges will be starting Wednesday, March 7th, from 4:30 to 5:30 p.m. at the A. J. Skateworld.

For more information, call 352-2270 after 6:30 p.m.

GRAGG'S INCOME TAX & BOOKKEEPING SERVICE
NOW OPEN
*See Insert 111 Lee-Grant Ave. Appomattox
Complete Income Tax And Bookkeeping Service For Individual, Farm, And Business Returns.
NEW HOURS:
Effective January 11, 1979
Mon. - Fri. - 10:00 A.M. - 6 P.M.
Saturday 10:00 A.M. - 2:00 P.M.
Yellow Building · Lee-Grant · Dr. Christian Home · Church St. · Main St. · R.R. tracks · Liberty Baptist Church
Phone 352-5522 For Appointment

SIX-MONTH CERTIFICATE
($10,000 Minimum)
Current Annual Rate
9.748%
Substantial Interest Penalty for early withdrawal
Michael C. Weiss
Phone for Details
352-7168
Member FSLIC
AMERICAN FEDERAL SAVINGS & LOAN ASSOCIATION

JUDY'S BEAUTY SALON
TRIANGLE PLAZA—LOWER LEVEL

CHRIS REEVES · JUDY TAYLOR · TERESA RANKINS
HOURS:
9 - 7 ON TUES. 9 - 6 ON WED.
9 - 9 ON THURS. 9 - 6 ON FRI. 9 - 2 ON SAT.
PHONE 352-8641

CONGRATULATIONS
TO
JIM FORD

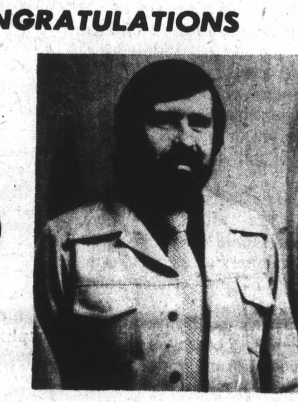

STATE FARM INSURANCE
State Farm Agent in Appomattox Who qualified for the Company's "Millionaire Club" by writing in excess of One Million Dollars of Life Insurance during 1978. This is the 4th year that he has qualified for this honor.

Hush Puppies® CASUALS all-time comfort classics

If ever there was a patented formula for foot comfort, Hush Puppies® shoes would own it. Millions select these shoes year after year. Why? It could be the rain and stain resistant Breathin' Brushed Pigskin®, the smooth glove leathers, the extra steel shank support, the soft, flexible Microcrepe™ soles or years of shoemaking craftsmanship. Whatever the reason, treat yourself to the classic comfort of Hush Puppies® shoes . . . more comfortable than feet.
$26.99 $19.95 $23.99 $19.95
Marshall's Dept. Store
APPOMATTOX, VIRGINIA

GOING OUT OF BUSINESS

Name Brands
CRAIG-MOTOROLA-SANYO
PIONEER-LAFAYETTE
COBRA-VANCO
STEREOS-CAR STEREOS-SPEAKERS-ANTENNAS-ACCESSORIES -MICROPONES-WIRE AND CABLE
Everything Will Be Sold At Wholesale Cost
MOST ITEMS REDUCED 30% - 50%
Everything Must Be Sold By March 31st, 1979
Final Reductions
EVERYTHING MUST GO!
OPUS 10 ELECTRONICS
24 MAIN STREET — APPOMATTOX, VA.
Phone: 352-2202
HOURS: 9 AM - 5 PM, MONDAY THROUGH SATURDAY

photo by Joe Vaughan

Miss Nancy Carol Chambers

Engagement Is Announced

Mr. and Mrs. Hubert Wayne Jones of Red House announce the engagement of their daughter, Nancy Carol Chambers, to Hugh Poindexter Andrews, son of Mr. and Mrs. Hugh Bouldin Andrews, Jr. of Phenix, Virginia. She is also the daughter of the late Thomas Harold Chambers, Jr.

The bride-elect attended Longwood College and is presently employed by The Bank of Phenix, Inc.

Mr. Andrews attended Danville Technical Institute, Danville, Virginia where he received an associate degree in electronics. Mr. Andrews is self employed.

The wedding will take place April 21 at Providence Baptist Church, Red House, Virginia.

Miss Chambers is the grandaughter of Mrs. Thomas Harold Chambers, Sr. and the late Mr. Chambers of Red House and Mrs. Jasper Johnson Taylor and the late Mr. Taylor of Gladys.

Mr. Andrews is the grandson of Mr. and Mrs. Hugh Bouldin Andrews, Sr. of Red House and Mrs. John R. Poindexter of Phenix, and the late Mr. Poindexter.

Mrs. Barbara Thomas Epperly

Honored By Martinsville Jaycees

Mrs. Barbara Thomas Epperly was recently honored by the Jaycees of Martinsville, Virginia as the Outstanding Young Educator of that City.

Barbara teaches English at Martinsville High School. She received her B. S. Degree in Elementary Education and her M. S. Degree in School Administration and Supervision from Radford College and has taught in the Martinsville City Schools for eleven years. She is a member of the Delta Kappa Gamma, an honorary educational society,and was selected for "Who's Who in Outstanding American Women." She has volunteered to serve as a homebound instructor for students who cannot attend school on a regular basis. She has been certified by the Virginia High School League at a high school gymnastics judge for Virginia and North Carolina. She is also sponsor for the Varsity Cheerleaders.

She is a former Miss Appomattox, Miss Martinsville-Henry County and Queen of Tobacco Land. She has served as Director and Mistress of Ceremonies for many local beauty pageants and as chaperon for contestants to the Miss Virginia Pageant.

Barbara's name will be entered by the Martinsville Jaycees next year in a state-wide contest to select the Outstanding Young Educator of Virginia.

She is the former Barbara Ware Thomas of Appomattox and is the daughter of Mrs. Madeline Thomas and the late Lt. L. E. Thomas.

Birth Announced

Mr. and Mrs. James J. Boyce of Evergreen announce the birth of a daughter, Jeanie Marie, born February 13th at Virginia Baptist Hospital. She weighed six pounds and 15 ounces.

Maternal grandparents are Mr. and Mrs. Richard F. Hamlett of Evergreen and paternal grandparents are Mr. and Mrs. James E. Boyce of Pamplin.

"Little minds are wounded by the smallest things." La Rochefoucauld

Society News

Miss Mandane Anderson is now a patient in the Medical Care Center in Lynchburg following a stay at the Lynchburg General Hospital where she was undergoing treatment.

* * *

Mr. and Mrs. Henry Wright spent the week end at Virginia Intermont College in Bristol, Virginia and attended the Parent's Day Activities. Their daughter, Merry Wright, is a first year student at the college.

* * *

Steve and Ben Marshall are in New York this week on a buying trip for Marshall's Department Store and Stephen's Fashions.

* * *

Class of '69 Plans 10th Reunion

Further plans are being made for the 10-year reunion for the 1969 Class of Appomattox High School.

There will be a meeting on March 11th at Fidelity American Bank, Hillcrest Branch at 2 p.m.

All classmates interested are urged to attend.

Pamplin AARP Chapter to Meet March 8th

The February meeting of the American Association of Retired Persons, Pamplin Chapter was called off because of bad weather.

The meeting planned for March 8th will include a covered dish supper as well as the February planned program with Mr. Wallace Clair speaking. He has always been interesting and entertaining.

The supper will begin at 6:30 p.m. in the Fellowship Hall of the Pamplin United Methodist Church.

All those who may be interested are invited to attend.

The Chapter will also welcome anyone who is interested in joining the group. There is no charge for admission so come and be among friends.

Tops News

Attention: TOPS members. There will be an election held on March 1, 1979. All officers of the club are up for election. The newly elected officers will take office April 1, 1979. This election is very important to the club and mostly to the members. **Please** try to attend the meeting on March 1, 1979.

Lois Smith, Reporter

JUNIOR WOMAN'S CLUB PLANS PAPER DRIVE

If you've been looking for something to do with all your old newspapers, then the Appomattox Junior Woman's Club is looking for you.

The Club will be holding a paper drive two Saturdays this Spring and they ask for your assistance. Further details will be appearing in future issues of the **Times-Virginian**, so watch for them and start saving your newspapers now.

According to the U.S. Post Office, a postal card is one that has the stamp printed on it, a post card must be stamped.

Miss Taunya Marlene Norton

Engagement Is Announced

Mr. and Mrs. Roscoe Alexander Norton of Appomattox are pleased to announce the engagement of their daughter, Taunya Marlene, to Dennis Edward Starke, also of Appomattox. Dennis is the son of Edward Lee Starke of LaCrosse.

A Spring wedding is being planned.

Announce Birth

Connie and Richard Fortin, Jr. of Safety Harbor, Florida announce the birth of their daughter, Ximene Oriana, 7 lbs. 6 oz., born January 26, 1979.

Maternal grandparents are Mr. and Mrs. Enid M. Phelps of Appomattox.

Paternal grandparents are Mr. Richard Fortin, Sr. of Clearwater, Florida and Mrs. Alvina Frappier of North Carolina.

Birth Announced

Mr. and Mrs. Bobby Waddell of Route 1, Appomattox are proud to announce the birth of a son, Jeremy Dale, born February 16, 1979. He weighed nine pounds and three ounces.

Maternal grandparents are Mr. and Mrs. Norris D. Pool of Lynchburg and paternal grandparents are Mr. and Mrs. Olaf Waddell of Rustburg.

Spring Shopping Trip Planned

A Spring Shopping Trip to the Four Seasons Mall in Greensboro, North Carolina is being planned for Saturday, March 31st. Plans are to leave Appomattox at 7 a.m. (from Hillcrest Branch of Fidelity American Bank), stop in Danville at Biscuitville and arrive in North Carolina at 10:00 a.m. The bus will leave the mall at 6:00 p.m. and arrive back in Appomattox at 8:30 p.m. and there will be no stop for food on the way home.

The price of the ticket is $7.50 (including tip). Make checks payable to June Chenault or Edith Scruggs. Reservations are on a first come, first serve basis for the second bus.

Call June Chenault at 352-5608 or Edith Scruggs at 352-8739 for reservations within seven days.

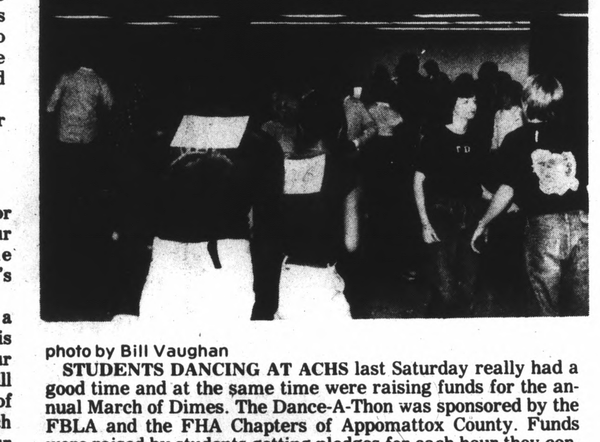

photo by Bill Vaughan

STUDENTS DANCING AT ACHS last Saturday really had a good time and at the same time were raising funds for the annual March of Dimes. The Dance-A-Thon was sponsored by the FBLA and the FHA Chapters of Appomattox County. Funds were raised by students getting pledges for each hour they continued to dance and it was really successful.

"Nothing can be done except little by little." Charles Baudelaire

Appomattox Woman's Club Will Meet Mar. 5

The Appomattox Woman's Club will meet Monday night, March 5th, at 7:30 p.m. at Farmers National Bank, Triangle Plaza Branch.

The Education Department will present a program of talks by two Appomattox educators.

Mrs. Jeanne Clabough will speak on the Adult Classes offered by the Appomattox County School Board. She will also talk on the child-rearing practices at home that lead to competitive, well adjusted children later on. This is also the subject of a class on Parenting currently being taught by Mrs. Clabough and the Appomattox County School Board.

Mrs. Betty Jo Smith will speak on the Home Economics Program offered at Appomattox County High School. She will also discuss the recently proposed Home Economics leadership scholarship fund named in honor of Mrs. Madeline Thomas, a member of the Woman's Club.

Hostesses for the meeting will be Mrs. Roma Moore and Mrs. Frances Paulette, Mrs. Ann Robinson, Mrs. Louise Plunkett, and Mrs. Jeanne Stanley.

All members are encouraged to attend the meeting.

Celebrates 97th Birthday

Mrs. Nathalie Robertson of Atwood Street, Appomattox, celebrated her 97th birthday on Monday, February 26th at the home of her son-in-law and daughter, Mr. and Mrs. Percy Thompson, with whom she makes her home.

Although there was no planned celebration, Mrs. Robertson enjoyed the visits of friends and relatives before, on, and after her birthday. She won the birthday cake from WTTX and also received another birthday cake baked and brought to her by a friend. In addition to the cakes, she received a corsage, arrangement of flowers, gifts, money and a great many cards.

Mrs. Robertson and her husband, the late T. H. Robertson, were the parents of five chidlren, four of whom are deceased.

Mrs. Robertson expressed her deep appreciaiton for the gifts and visits and most of all for her friends.

"It is always with the best intentions that the worst work is done." Oscar Wilde

JAMERSON
Insurance Agency
ALL LINES OF INSURANCE
MRS. ROBERT JAMERSON
Agent & Manager
PHONE 352-8443
Appomattox, Va.
SEE US FOR YOUR INSURANCE NEEDS

photo by Robert E. Pankey

Miss Carol Ann McFaden

Engagement Is Announced

Mr. and Mrs. Robert O. McFaden of Appomattox announce the engagement of their daughter, Carol Ann, to Custis Page Harrison, son of Mr. and Mrs. Thomas W. Harrison of Charlotte County.

Miss McFaden is a graduate of Appomattox County High School, attended Central Virginia Community College and is employed by Dr. S. R. Lawson of Appomattox.

Mr. Harrison is a graduate of Hargrave Military Academy, attended Lynchburg College and graduated from Keysville Community College. He is employed by Lawson Ford, Inc. of Appomattox.

No date has been set for the wedding.

Appomattox Elementary P-TA Re-Scheduled

The February 13th P-TA meeting for the Appomattox Elementary School has been re-scheduled for March 6, 1979 at 7:30 p.m. The meeting was postponed because of bad weather, therefore, the same program planned for February will take place.

Before you say "I do"
Let us help you with your:
*ENGAGEMENT ANNOUNCEMENT
*BRIDAL PORTRAITS
*CANDID WEDDING PICTURES
*PICTURE FRAMES
*WEDDING ANNOUNCEMENTS AND ACCESSORIES
You can rely on the Experience and Creativeness of
Robert E. Pankey
Photographic Services
Call 352-8201 for your Appointment

Loses 96 Pounds and Keeps It Off!
Credits Healthy Conway Diet

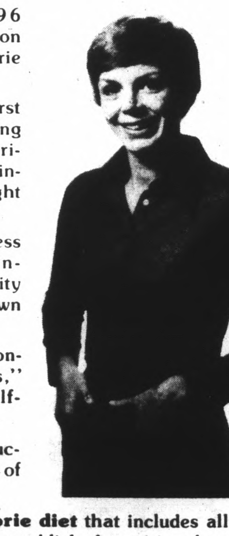

Pat Bennett lost 96 pounds in nine months on the Conway 1000 Calorie Diet. That was in 1977.
In 1978 she had her first thin year since beginning her family. Pat has experienced no difficulty maintaining her entire weight loss.
She attributes her success to sound nutrition, increased physical activity and maintaining her own personal motivation.
"I learned it all at the Conway weekly seminars," says the smiling, self-confident Mrs. Bennett.
The Conway weight reduction program consists of three main elements:
• The Ideal 1000 calorie diet that includes all food groups and exceeds the established nutritional requirement for adults.
• Weekly educational seminars that deal with the physical, nutritional and emotional causes of overweight.
• The Forever Slim plan for permanently maintaining slimness.
Weekly Insight-Motivation Seminars
APPOMATTOX – Mondays, 7:30 P.M. Fidelity Branch Bank, Moses St.
BROOKNEAL – Thursdays, 7:30 P.M. Sears Catalogue Store
CHARLOTTE COURT HOUSE – Tuesdays, 7:30 P.M. — Red Cross Building
OR CALL 248-6771
New Members Always Welcome
Registration $6.00 plus Weekly Seminars $3.00
CONWAY DIET INSTITUTE—No Fish Required

SUPER HAIR DESIGNS
Formerly Donna's Beauty Shop HIGHWAY 656

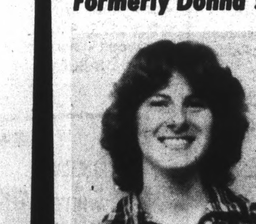

TERESA McCORMICK

JULIE HAMMER
PERMANENTS
Regularly $25.00 For $19.00
Regularly $20.00 For $15.00
FROSTINGS
LIGHT, MEDIUM & HEAVY
$15.00 AND UP
FERMODYL TREATMENT
Regularly $5.00 For $3.75
PHONE 352-8776 - Tuesday-Saturday

John Mosby Inn Restaurant
Confederate Blvd.-Appomattox, Va.
Sunday Buffet $3.95
FEATURES:
STEAMSHIP ROUND
BAKED HAM
FRIED CHICKEN
(SECONDS IF YOU LIKE)
Including beverage and any vegetable, salad or fruit on buffet table.
Special This Sunday
Shrimp Creole Over Rice
Complimentary Soup and Juice With Evenings Meals
Don't Forget Our Daily Buffet, Monday Thru Friday. $2.50 Including Beverage

MAR